

EXISTING PLAN  
SCALE: 1/4" = 1'-0"

INTERIOR USEABLE AREA: 2351 SQ.FT. ±

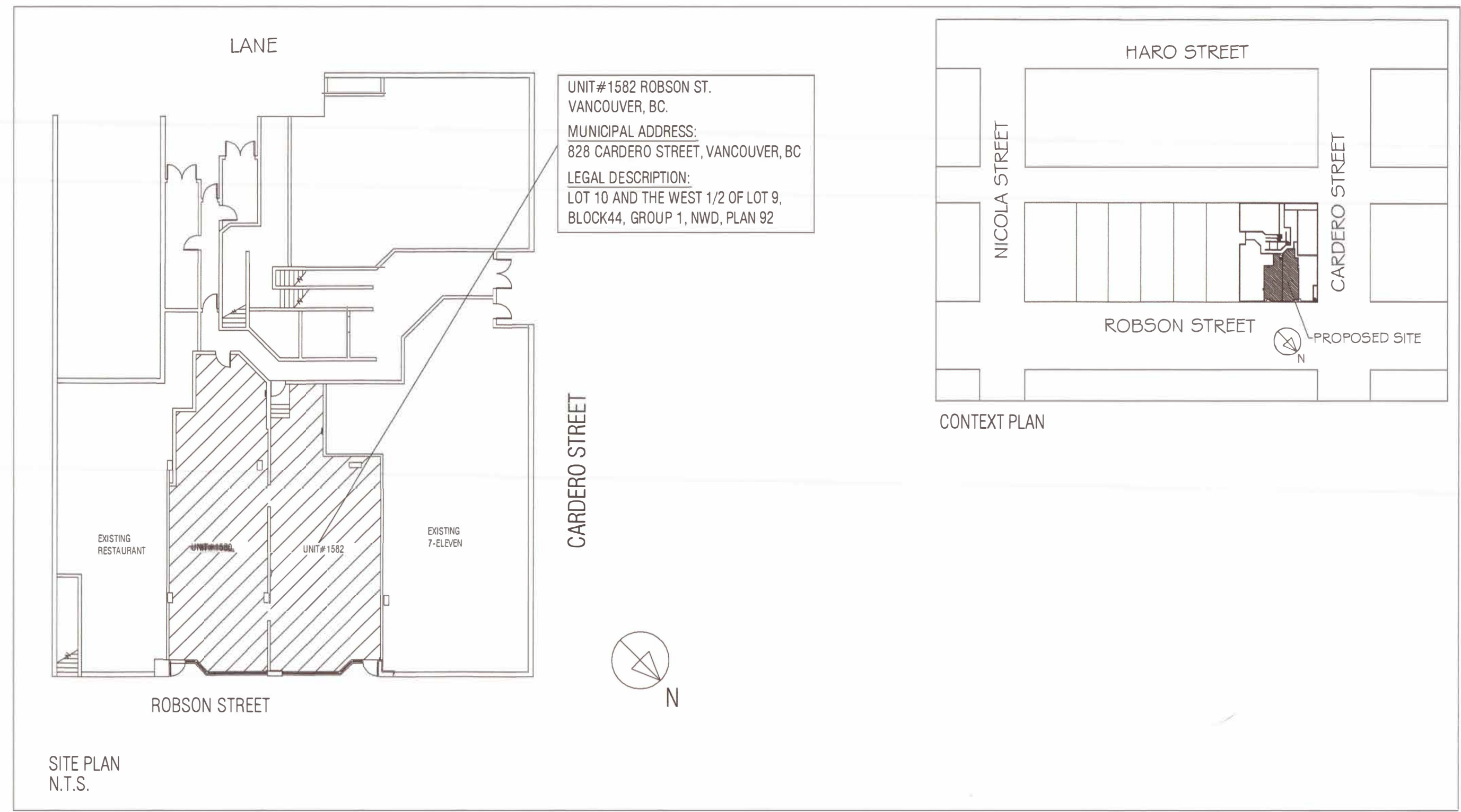

SITE PLAN  
N.T.S.

JOB DESCRIPTION:	MATERIAL FINISH	GENERAL NOTES
1. EXISTING SPA (NO CHANGE).	[L1] METAL LAMINATE WILSONART #6281 (419) SATIN BRUSHED SMOKE ALUMINUM FROM: McKillican TEL: 604-513-8122	1. Construction shall conform to the Vancouver Building By-Law (V.B.C.) 2014 edition, including all supplement amendments and/or applicable by-law and regulations of local authority having jurisdiction. 2. Contractor shall inspect the site in conjunction with these drawings, prior to construction and report any discrepancies to the designer. 3. Dimensions shown are the intent of the design. Contractor shall report immediately any discrepancies between drawings and site dimensions for designers clarification. 4. Noted dimensions take precedence over scaled dimensions. 5. Where alternate products, materials or methods are proposed, complete and appropriate details, literature and samples shall be submitted to the designer for review and approval prior to ordering or fabrication. 6. Contractor shall be responsible for all permits, insurance and WCB payment. 7. Work to be carried out with minimal disruptions to normal building operations and to other tenant. 8. Any work requiring connections to existing building system shall be coordinated with the building superintendent. 9. Repair and/or patch all damaged walls and refinish to "as new" condition. Properly prepare walls to receive specified finishes. 10. All partition, fixture and millwork, are to be layout on site. Contact tenant for approval of layout prior to proceeding with work.
2. CHANGE REST AREA TO ONE ACUPUNCTURE ROOM.	[L2] WOOD LAMINATE GREEN LAM 5014 - ZEBRA WOOD- QUARTER CUT OAK FROM: PENTCO INDUSTRIES INC. 9274-194 1st Street Surrey, BC, Canada TEL: 604-888-5080	
	[CT] COUNTER TOP VICOSTONE, BS250 TWILIGHT GREY, POLISHED FROM VICOSTONE 604-326-1289- SALES: ALAN KUO	
	[PT1] PAINT- WALL BENJAMIN MOORE NAME: DANVILLE TAN CODE: HC91 EGGSHELL FINISH	
	[PT2] PAINT- CEILING TO MATCH EXISTING	

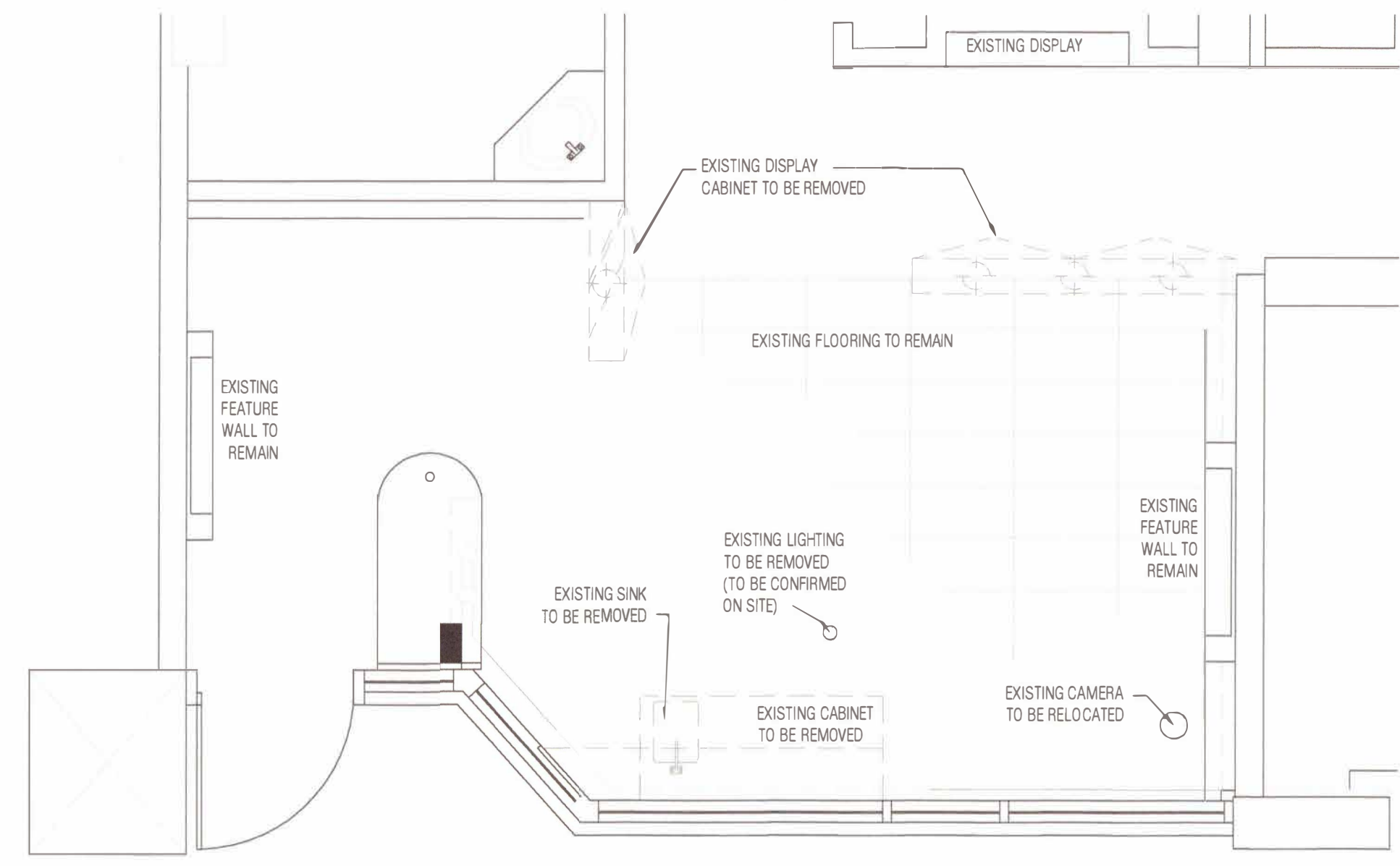

DEMOLITION PLAN  
SCALE: 3/8" = 1'-0"

**HORIZON INTERIORS INC.**  
#1388-20800 Westminster Hwy  
Richmond BC, Canada V6V 2W3  
Tel: (604) 233-0977 Fax: (604) 233-0978

REV	DESCRIPTION	BY	DATE
1	ISSUE FOR BP	WL	AUG 27/15

PROJECT: SILVER SPRING MEDICAL SPA  
ADDRESS: UNIT #1582 ROBSON STREET VANCOUVER, BC.  
DRAWING TITLE: EXISTING FLOOR PLAN; DEMOLITION PLAN; AND SITE PLAN

DATE: AUG.13.15 SCALE: AS NOTED  
DRAWN: V.L. CHECKED: C.H.C.H.E.O.

Copyright reserved. This plan and design are, and all titles remain the exclusive property of Horizon Interiors Inc. and may not be used or reproduced without consent.  
DRAWING NO: ID-101